

DE ZILVERVLOOT

tab cf dvdp 17-08-2021

Piet Hein (3 partijen)

trad ?

♩ = 135

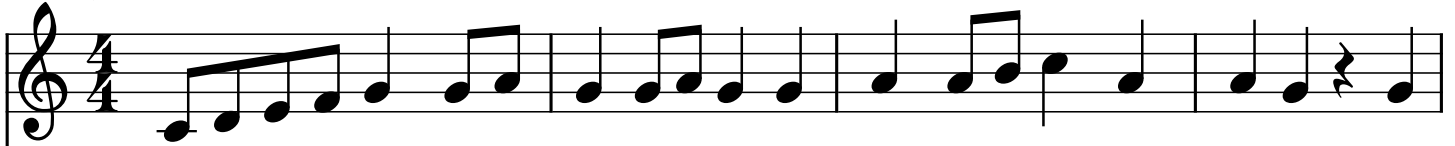

C C F C
3 3 4 (3) 5 5 (4) 5 5(4)5 5 (4) (4) 6 6 (4) (4) 5 5
= = = = = = = = = = = = = = =

2e st

6 (5) 6 (5) 7 7 (6) 7 7(6)7 7 (6) (6) 8 (7) (6) (6) 7 7
= = = = = = = = = = = = = = =

5

G C G G
4 (2) 4 3 (2) 4 (4) 5(3)4 4 3 (3) 5 6 5 5 (3) (3)
= = = = =

7 (1) 7 6 (1) 7 (6) 7(5)6 6 6 6(5)7 (5) (5) 6
= = = = =

9

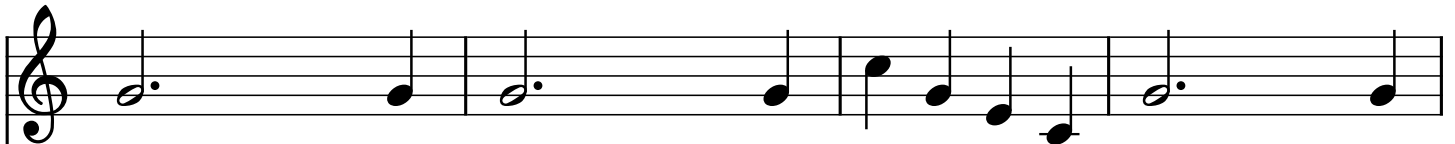

G G C G
(3) (3) (3) (3) 6 5 4 3 (3) (3)
= = = =

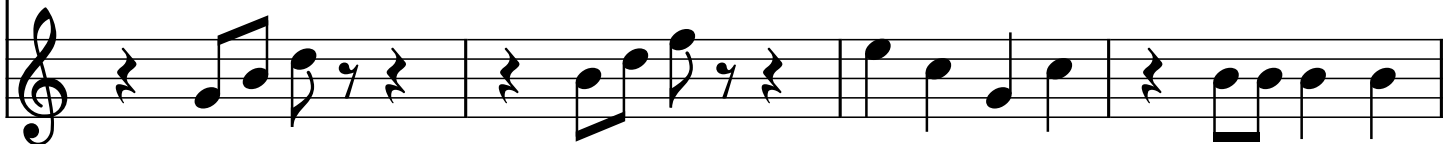

(3) 6 7 6 7 8 7 6 5 6 6 6 6
= = = =

13

16

23
