Kiers 22 Schots
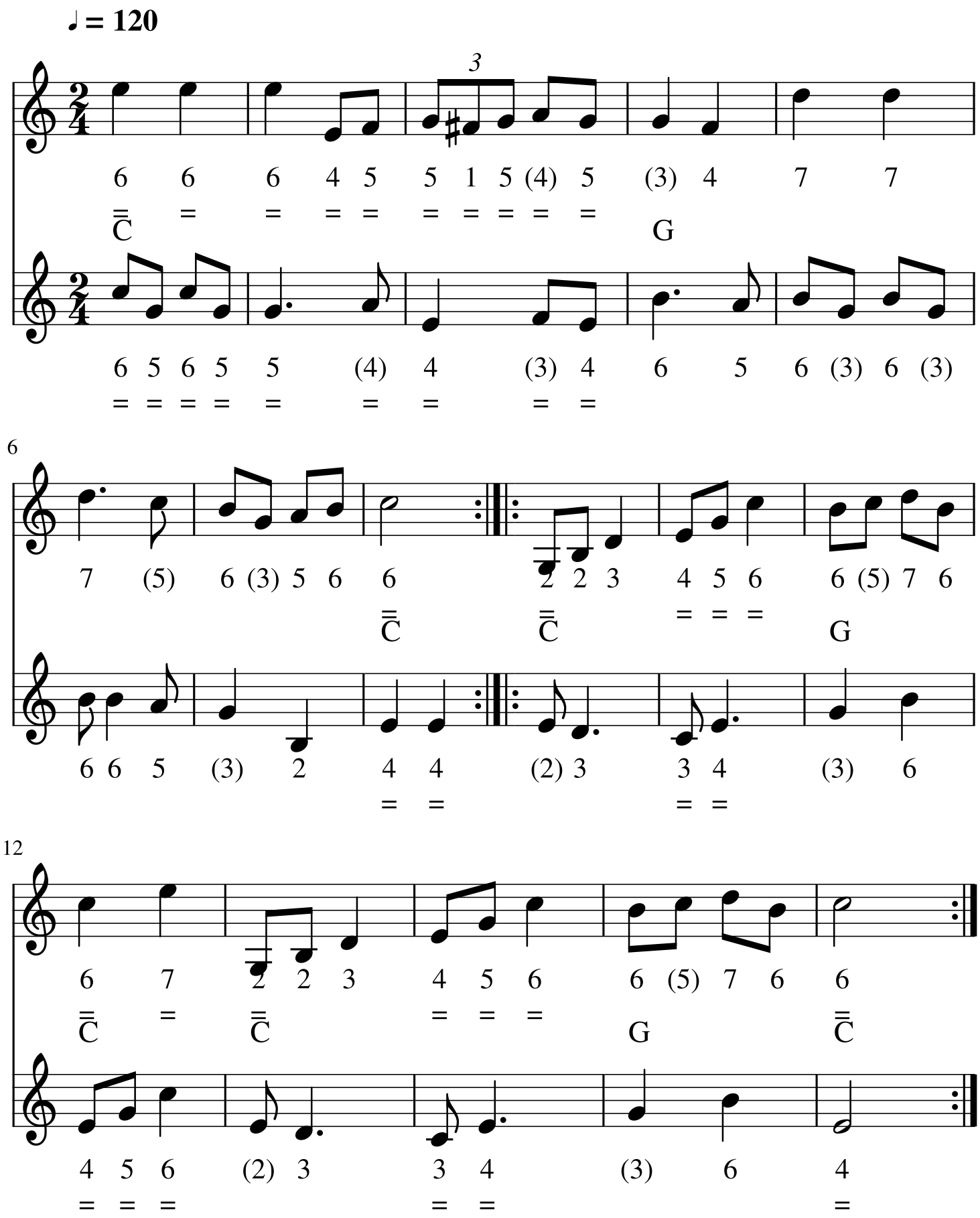
bron DN