Gavottes de l'Aven (suite)

tab dvdp 03-10-2015
GC=G
CF=C
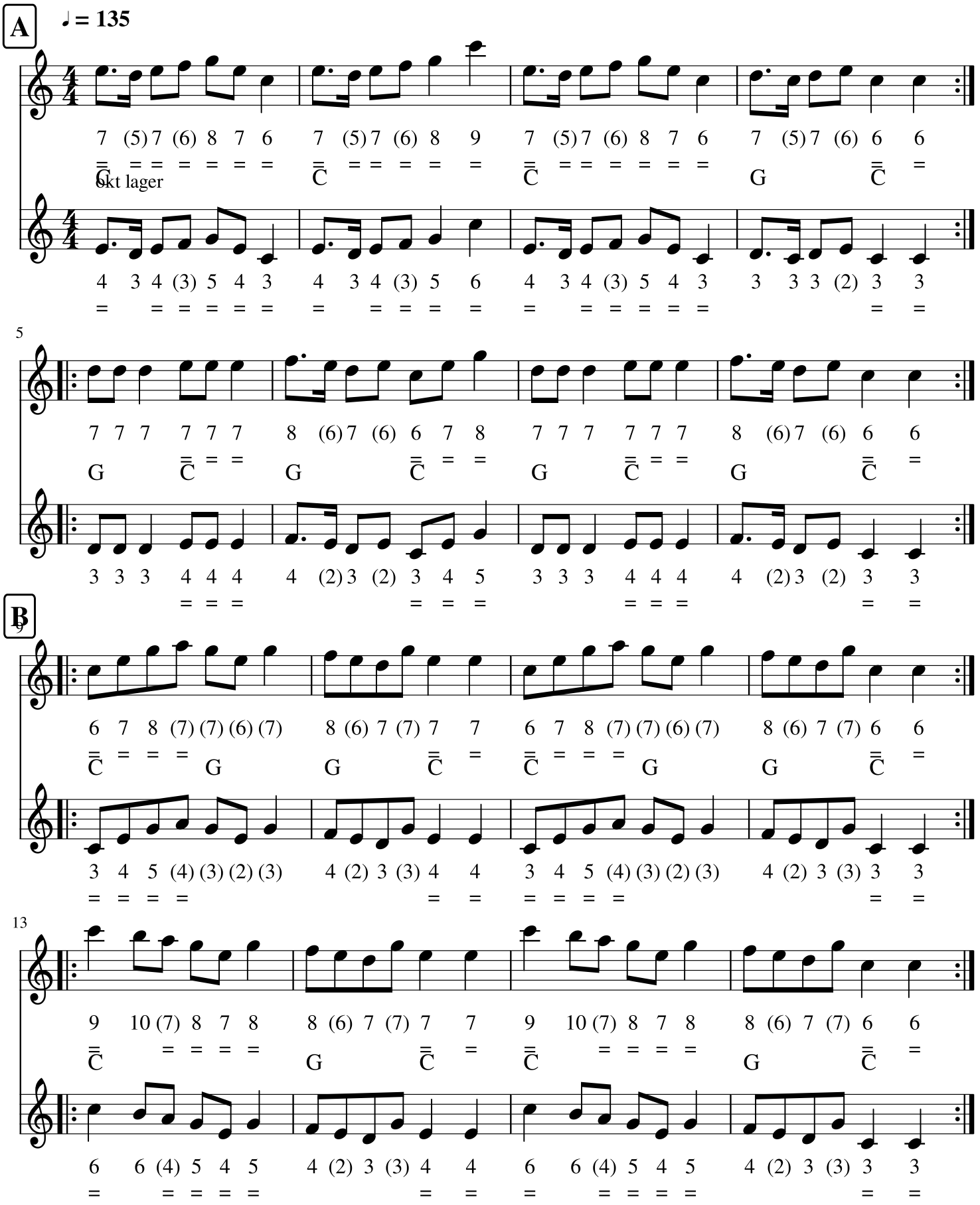
Bretagne